

ELEVATION

RCC ROOF 4 1/2" THK WITH
NEXT WORKING COURSE
PARAPET 3" THK

SPECIFICATION
BRICK WORK IN CM 1/6
PLASTERING IN CM 1/5
RCC LINTEL
RCC SUNSHADE
RCC LOFT

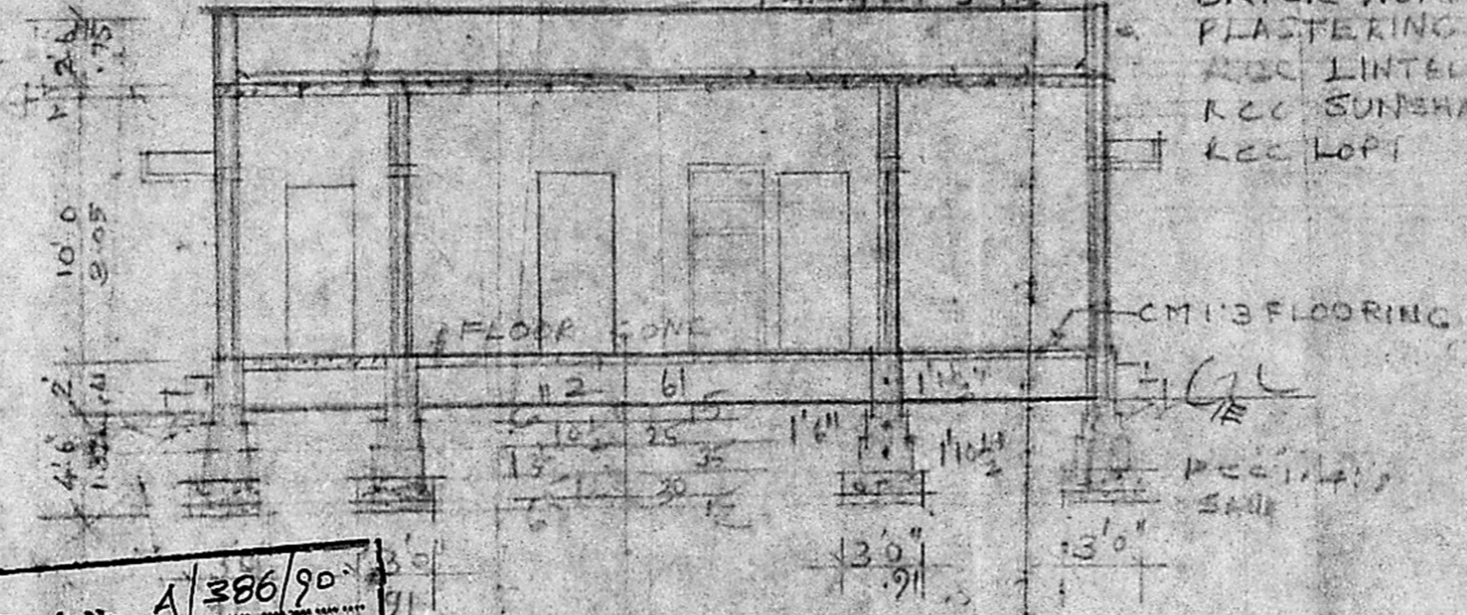

CM 1/3 FLOORING

Planning Permit No. A/386/90
APPROVED
SECTION ON 'AA'
SUBJECT TO THE CONDITIONS IN
THIS NOTICE REFER.
No. A/957/90 L.S.P. (A.4/90)
T.P. 10/4/90
FOR MEMBER SECRETARY
MADRAS METROPOLITAN
DEVELOPMENT AUTHORITY
MADRAS 600 008.

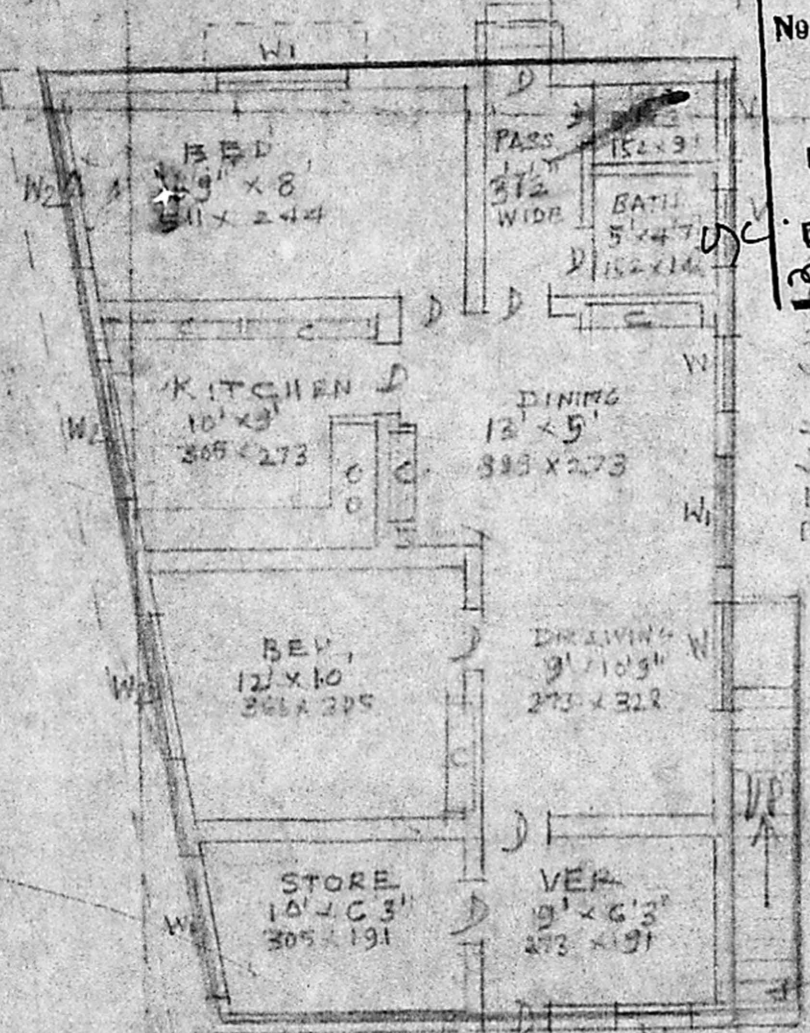

PLAN

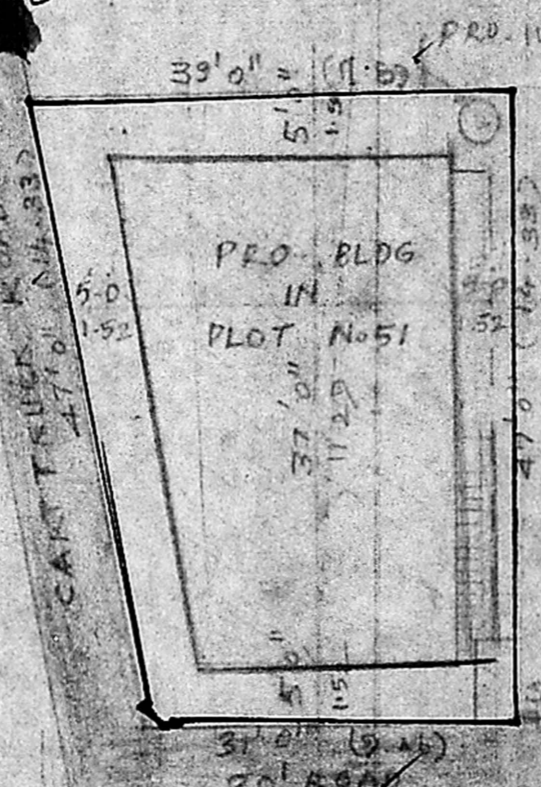

SITE PLAN
SCALE 1" = 10'

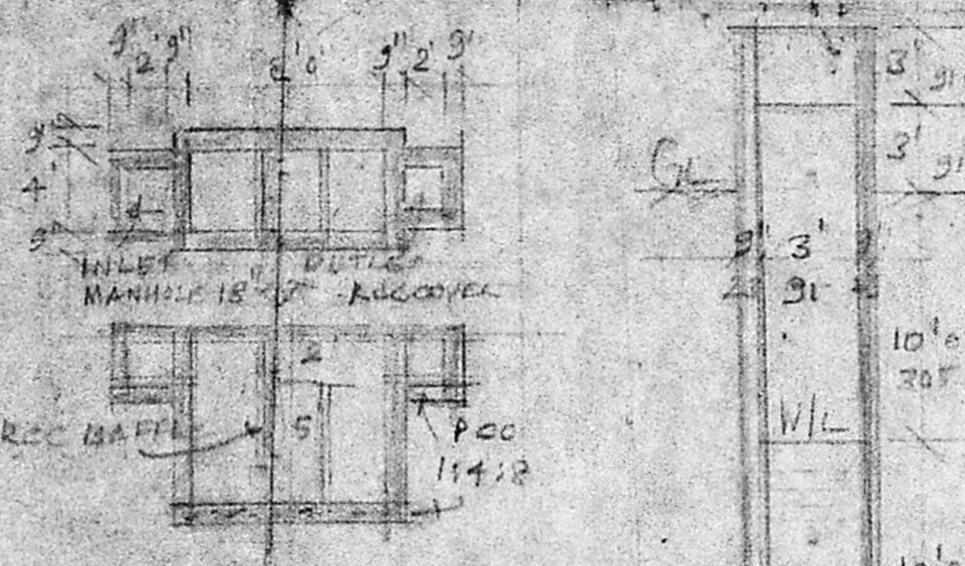

PLAN AND SECTION
OF SEPTIC TANK

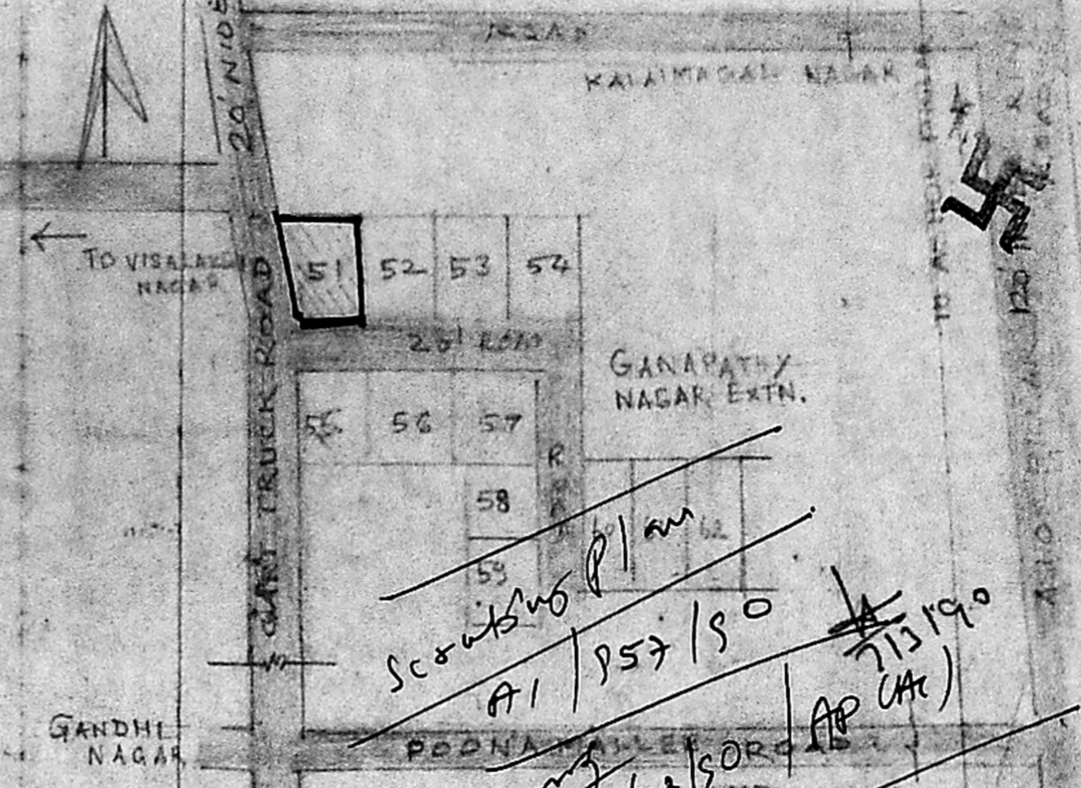

KEY PLAN
NOT TO SCALE

REFERENCE		
D	DOOR	3' 3" x 6' 6" 100 x 200
D	"	2' 6" x 6' 6" 76 x 200
W	WINDOW	3' 0" x 4' 6" 91 x 137
W	"	5' 0" x 4' 6" 152 x 137
W	"	6' 0" x 4' 6" 183 x 137
V	VENTILATOR	3' 0" x 2' 0" 91 x 61

PLOT AREA 1645 SFT 152.8 m²
BUILDING AREA 911 SFT 84.6 m²

PROPOSED DWELLING HOUSE
AT PLOT NO. 51, SRI GANAPATHY
NAGAR EXTENSION, S No 86
EKKADUTHANGAL MADRAS 97
MADRAS CORPORATION DN. NO 146
SCALE 1" = 8' (1:100 CMS)

N. Sivagami
OWNER 3/4/90

Thanasan
R. GNANASAMBANDAM, L.C.E.,
CONSULTING CIVIL ENGINEER,
AND V.L.U.R.
LICENSED SURVEYOR,
CLASS II NO 43
CORPORATION OF MADRAS.
Res: 33 Sadayappa Mudaly Street,
SAIDAPET, MADRAS-600 015.
LICENSED SURVEYOR

T.S. NO 98/3,
BLOCK NO. 1.
63/04/90